

QUALIFICATION INFORMATION:

THE UNDERSIGNED HAS REVIEWED AND TAKES RESPONSIBILITY FOR THIS DESIGN, AND HAS THE QUALIFICATIONS AND MEETS THE REQUIREMENTS SET OUT IN THE ONTARIO BUILDING CODE TO BE A DESIGNER.

SIGNATURE

RONALD FLEER BCIN #36378
 RF DESIGN BCIN #36992

NO. DATE: ISSUE/REVISION

NO.	DATE:	ISSUE/REVISION
1	2024 08 22	COA APPLICATION

1 2024 08 22 COA APPLICATION



**ARCHITECTURAL
DESIGN & DRAFTING**

rfdesign@rogers.com
 Ronald Fleer Wasaga Beach
 705 429 1274 Ontario

PROJECT:

TRUDIU ADDITION

LOCATION:

#92 35th STREET NORTH
 WASAGA BEACH, ONTARIO

SHEET TITLE:

SITE PLAN

DATE: 2024 08 23 SHEET NO:

SCALE: AS SHOWN **1**

JOB NO: 24-024

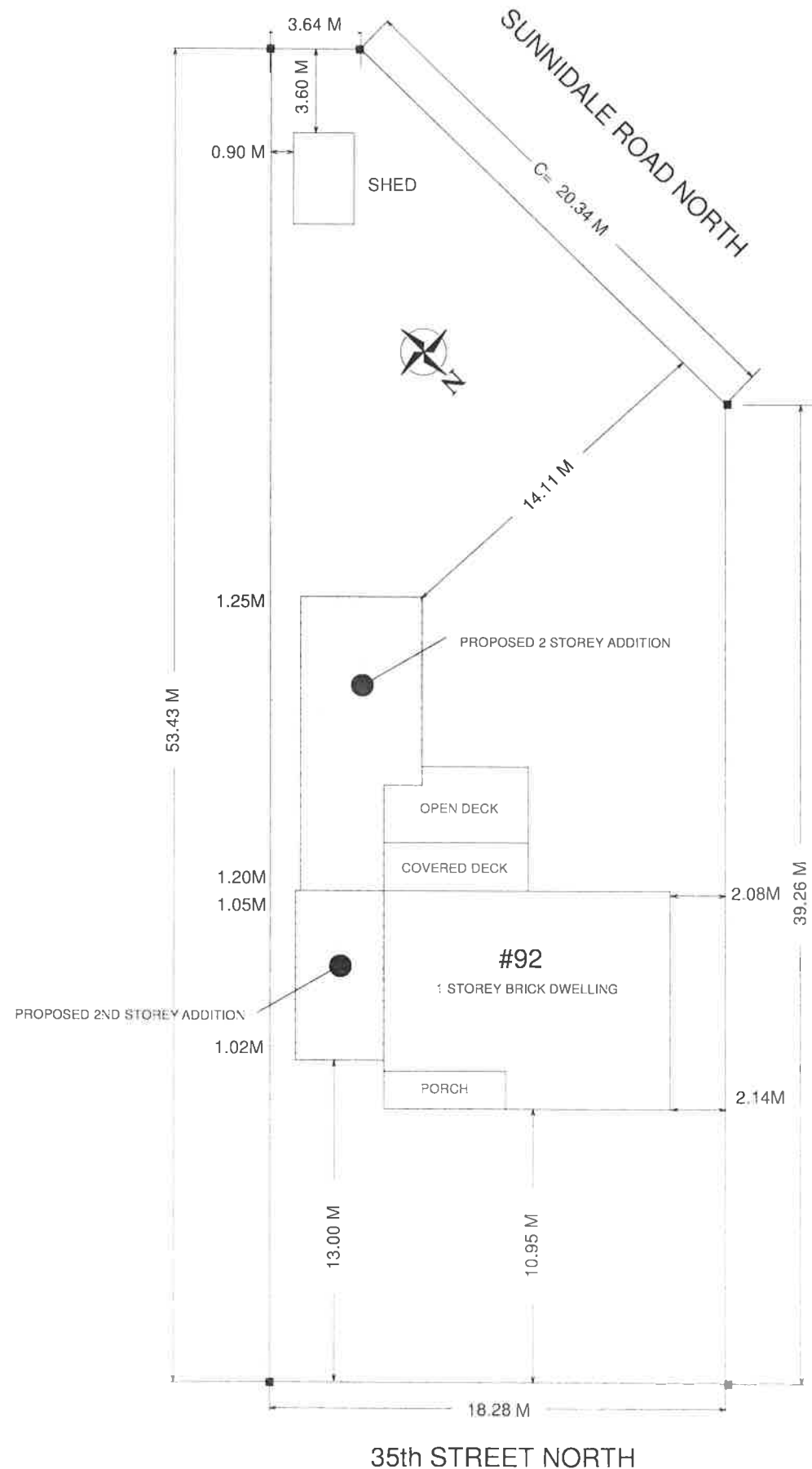

SITE PLAN
SCALE 1" = 20'-0"



STREET VIEW

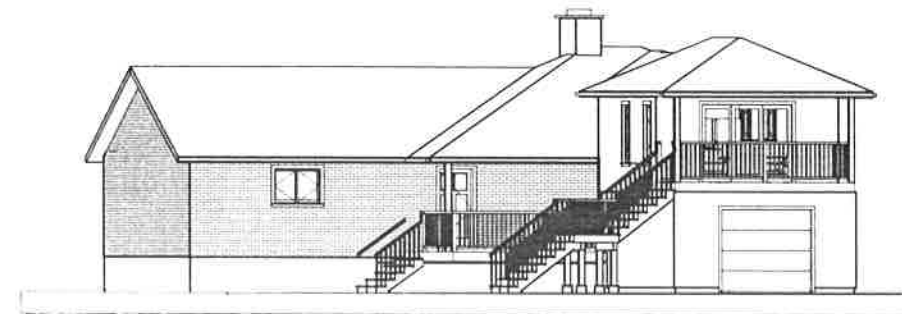

REAR VIEW

AREAS OF WORK

LOT AREA	872.8 SQ.M
EXISTING DWELLING	100.52
EXISTING GARAGE	24.2
EXISTING COVERED DECK	11.7
EXISTING OPEN DECK	17.6
EXISTING SHED	8.9
PROPOSED 2ND STOREY ADDITION	24.2
PROPOSED 2 STOREY ADDITION	51
LOT COVERAGE	213.92 24.5%

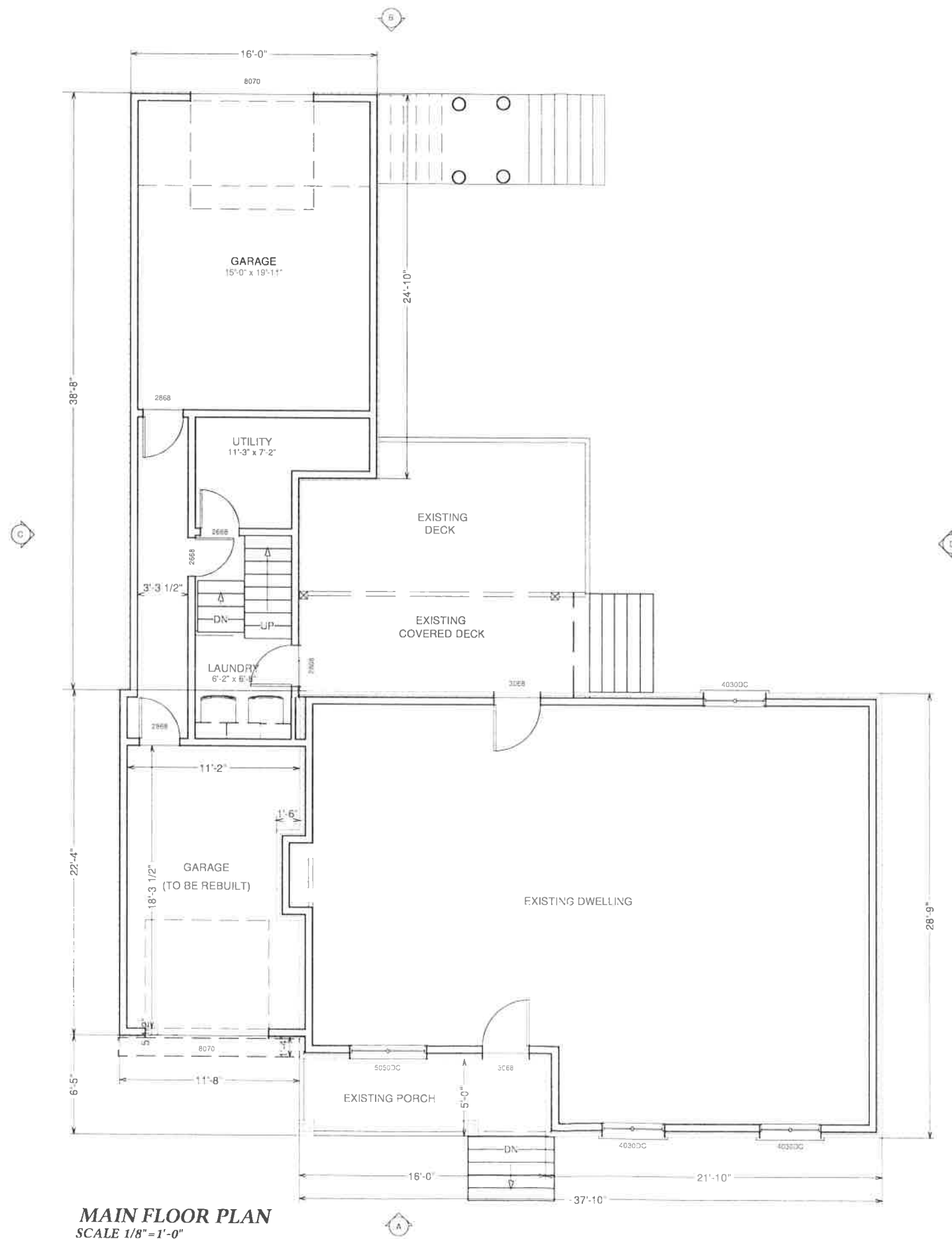

MAIN FLOOR PLAN
SCALE 1/8" = 1'-0"



QUALIFICATION INFORMATION:

THE UNDERSIGNED HAS REVIEWED AND TAKES RESPONSIBILITY FOR THIS DESIGN, AND HAS THE QUALIFICATIONS AND MEETS THE REQUIREMENTS SET OUT IN THE ONTARIO BUILDING CODE TO BE A DESIGNER.

SIGNATURE

RONALD FLEER BCIN #36378
RF DESIGN BCIN #36992

NO.	DATE:	ISSUE/REVISION
1	2024 08 22	COA APPLICATION



ARCHITECTURAL DESIGN & DRAFTING
rfdesign@rogers.com
Ronald Fleer Wasaga Beach
705 429 1274 Ontario

PROJECT:

TRUDIU ADDITION

LOCATION:

#92 35th STREET NORTH
WASAGA BEACH, ONTARIO

SHEET TITLE:

MAIN FLOOR PLAN

DATE: 2024 08 23 SHEET NO:

SCALE: AS SHOWN 2

JOB NO: 24-024

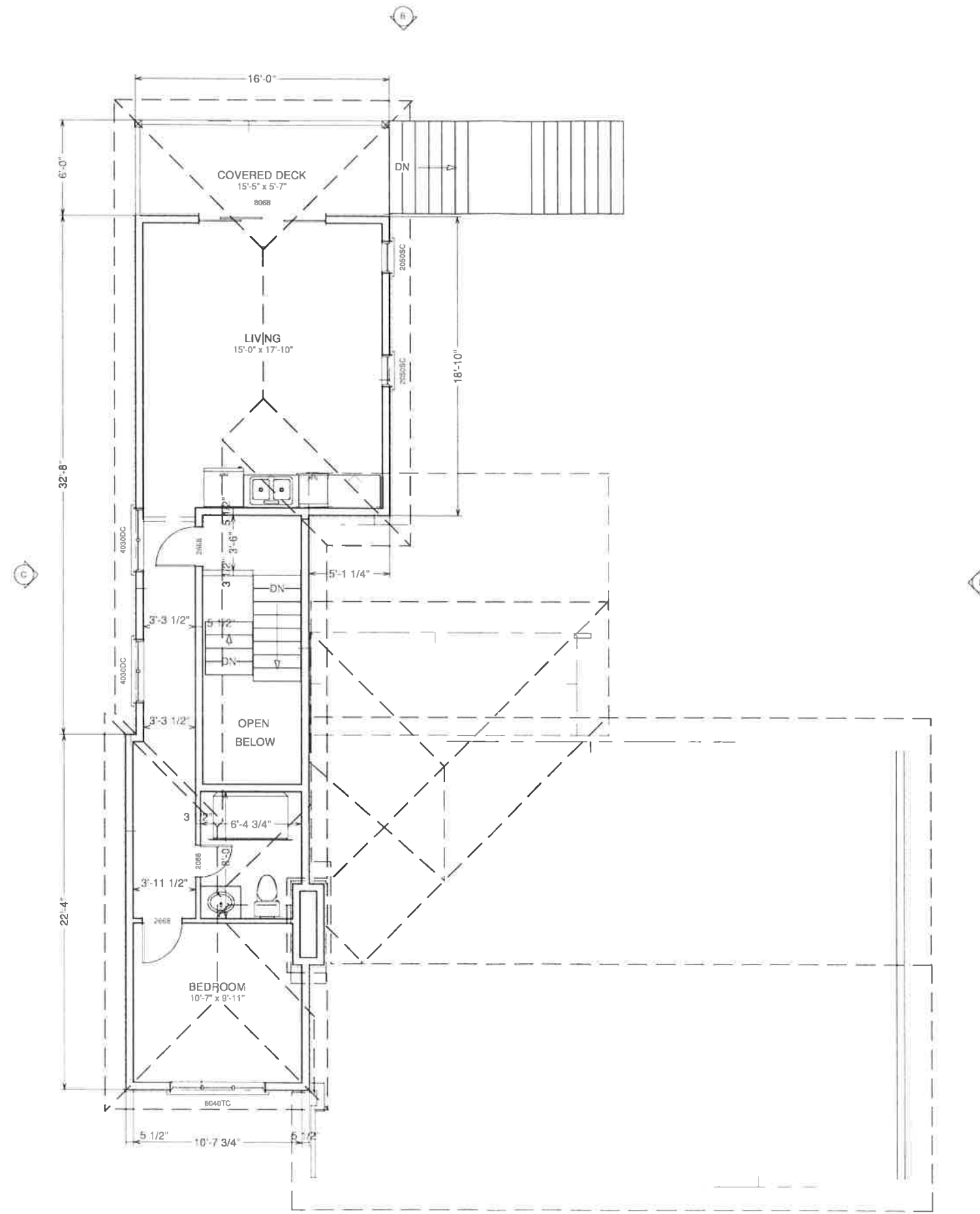

SECOND FLOOR PLAN
SCALE 1/8" = 1'-0"



QUALIFICATION INFORMATION:

THE UNDERSIGNED HAS REVIEWED AND TAKES RESPONSIBILITY FOR THIS DESIGN, AND HAS THE QUALIFICATIONS AND MEETS THE REQUIREMENTS SET OUT IN THE ONTARIO BUILDING CODE TO BE A DESIGNER.

SIGNATURE

RONALD FLEER BCIN #36378
RF DESIGN RF DESIGN BCIN #36992

NO.	DATE:	ISSUE/REVISION
1	2024 08 22	COA APPLICATION



**ARCHITECTURAL
DESIGN & DRAFTING**
rfdesign@rogers.com
Ronald Fleer Wasaga Beach
705 429 1274 Ontario

PROJECT:
TRUDIU ADDITION

LOCATION:
#92 35th STREET NORTH
WASAGA BEACH, ONTARIO

SHEET TITLE:
SECOND FLOOR PLAN

DATE: 2024 08 23 **SHEET NO:**
SCALE: AS SHOWN **3**
JOB NO: 24-024



ELEVATION A
SCALE 1/8" = 1'-0"

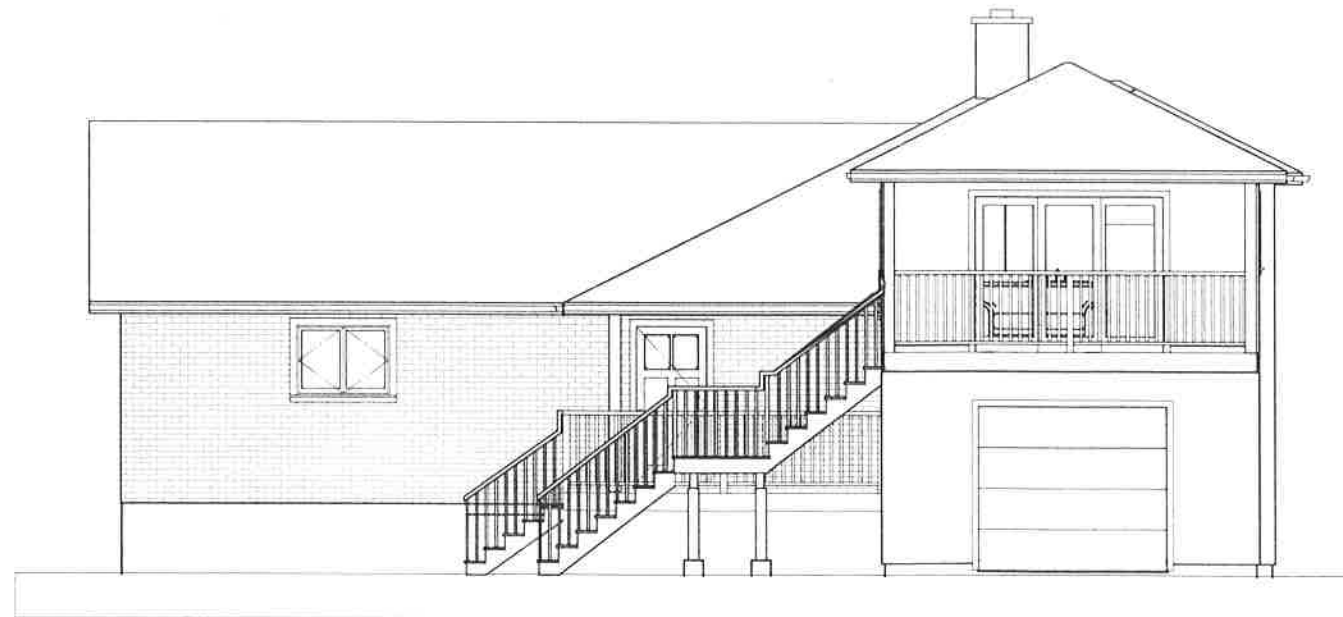

ELEVATION B
SCALE 1/8" = 1'-0"

QUALIFICATION INFORMATION:

THE UNDERSIGNED HAS REVIEWED AND TAKES RESPONSIBILITY FOR THIS DESIGN, AND HAS THE QUALIFICATIONS AND MEETS THE REQUIREMENTS SET OUT IN THE ONTARIO BUILDING CODE TO BE A DESIGNER.

SIGNATURE

RONALD FLEER BCIN #36378
RF DESIGN BCIN #36992

NO.	DATE:	ISSUE/REVISION
1	2024 08 22	COA APPLICATION



**ARCHITECTURAL
DESIGN & DRAFTING**
rfdesign@rogers.com

Ronald Fleer Wasaga Beach
705 429 1274 Ontario

PROJECT:

TRUDIU ADDITION

LOCATION:

#92 35th STREET NORTH
WASAGA BEACH, ONTARIO

SHEET TITLE:

ELEVATIONS

DATE: 2024 08 23 SHEET NO:

SCALE: AS SHOWN 4

JOB NO: 24-024

QUALIFICATION INFORMATION:

THE UNDERSIGNED HAS REVIEWED
 AND TAKES RESPONSIBILITY FOR
 THIS DESIGN, AND HAS THE
 QUALIFICATIONS AND MEETS THE
 REQUIREMENTS SET OUT IN THE
 ONTARIO BUILDING CODE TO BE A
 DESIGNER.

SIGNATURE

RONALD FLEER **BCIN #36378**
RF DESIGN **BCIN #36992**

NO.	DATE:	ISSUE/REVISION
1	2024 08 22	COA APPLICATION



ELEVATION A
 SCALE 1/8" = 1'-0"

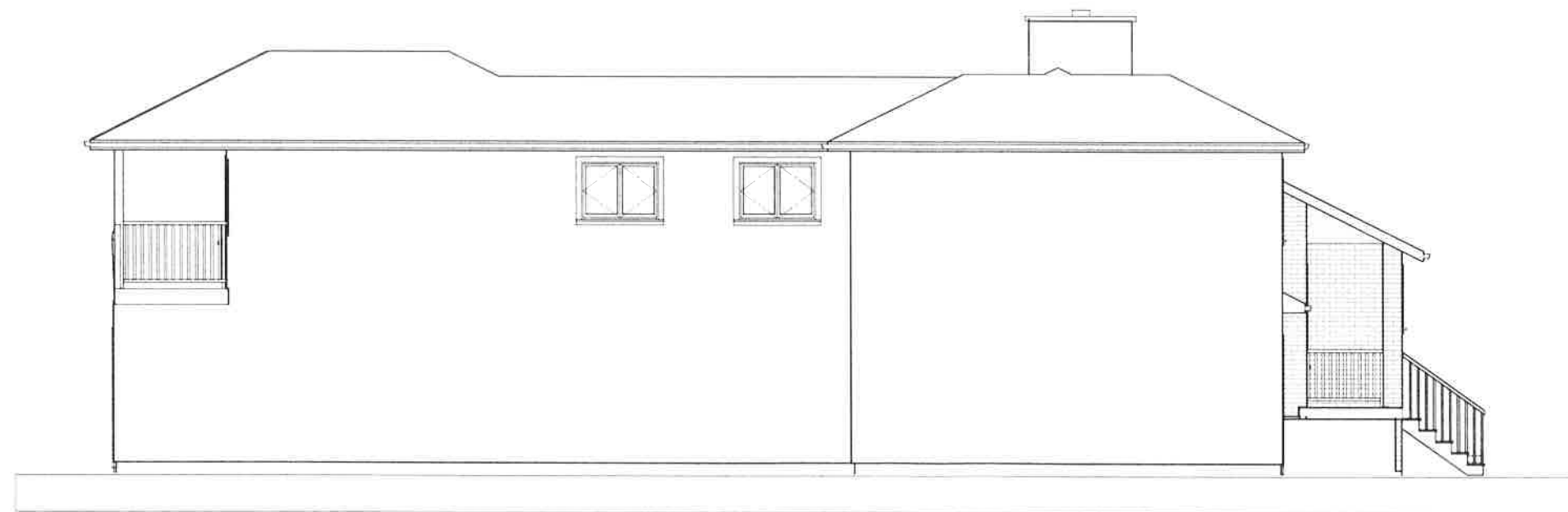

ELEVATION B
 SCALE 1/8" = 1'-0"



**ARCHITECTURAL
 DESIGN & DRAFTING**
 rfdesign@rogers.com
 Ronald Fleer Wasaga Beach
 705 429 1274 Ontario

PROJECT:

TRUDIU ADDITION

LOCATION:

**#92 35th STREET NORTH
 WASAGA BEACH, ONTARIO**

SHEET TITLE:

ELEVATIONS

DATE: 2024 08 23 **SHEET NO.:**

SCALE: AS SHOWN **5**

JOB NO: 24-024